

1 Elevação Alambrado
ESCALA 1:50

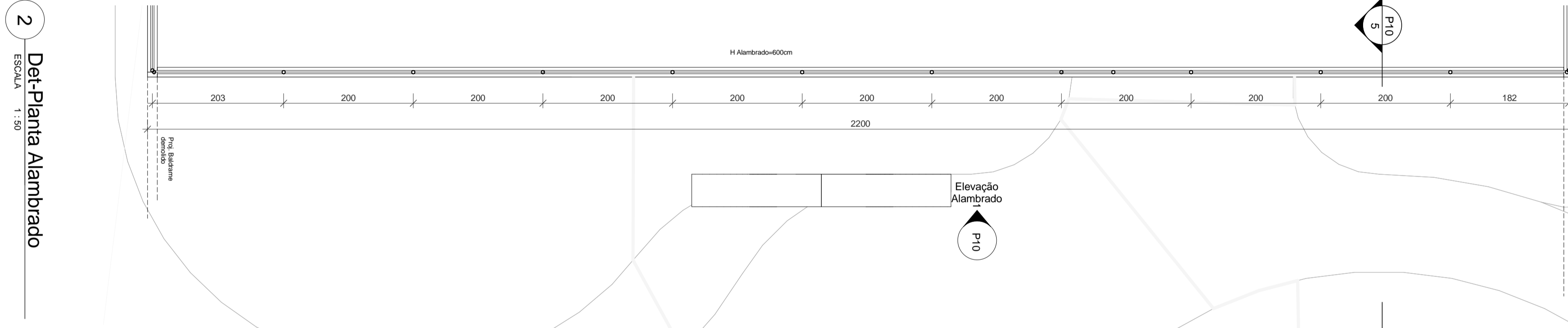

2 Det-Planta Alambrado
ESCALA 1:50

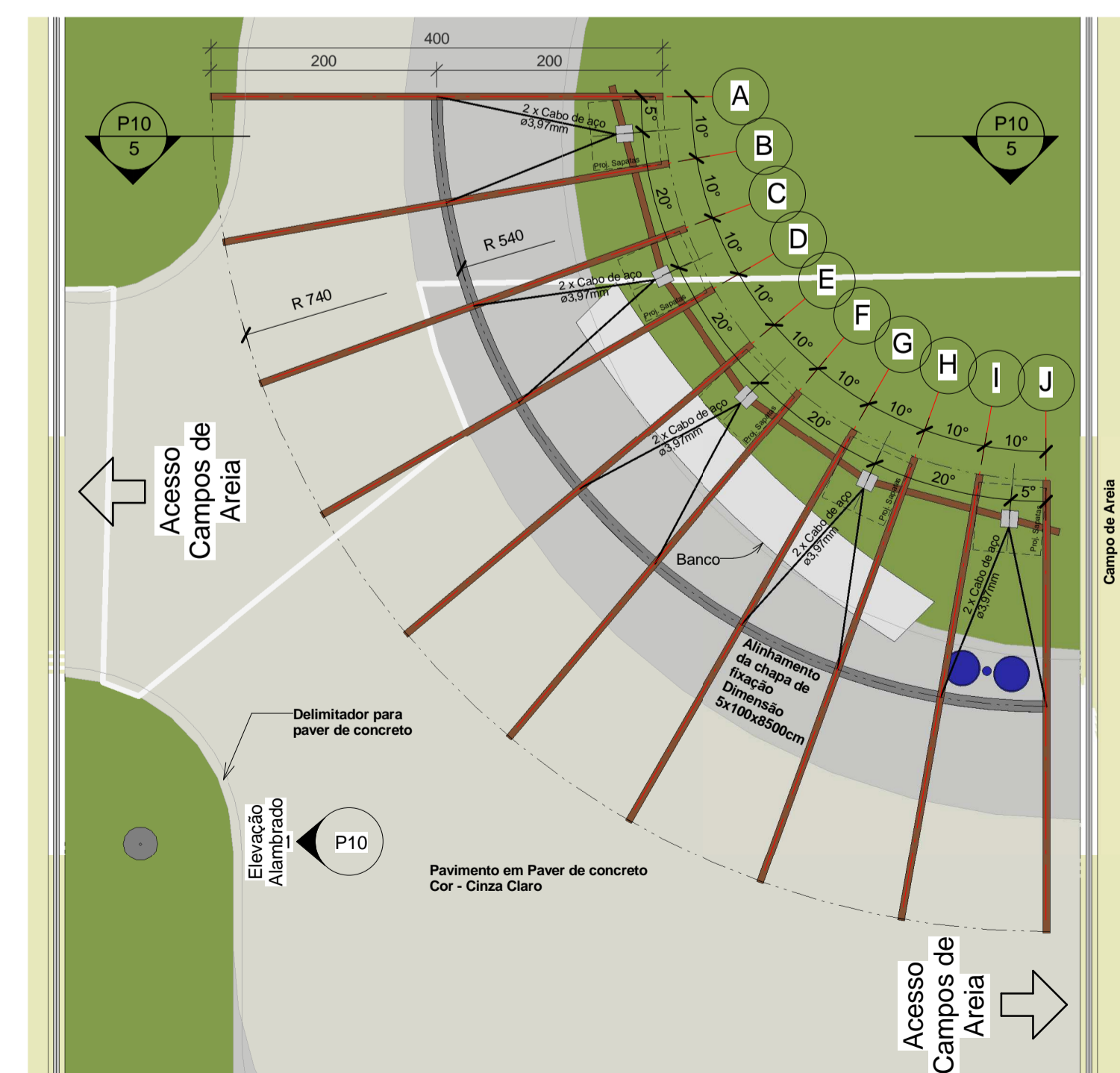

4 Det-Planta Pergolado
ESCALA 1:50

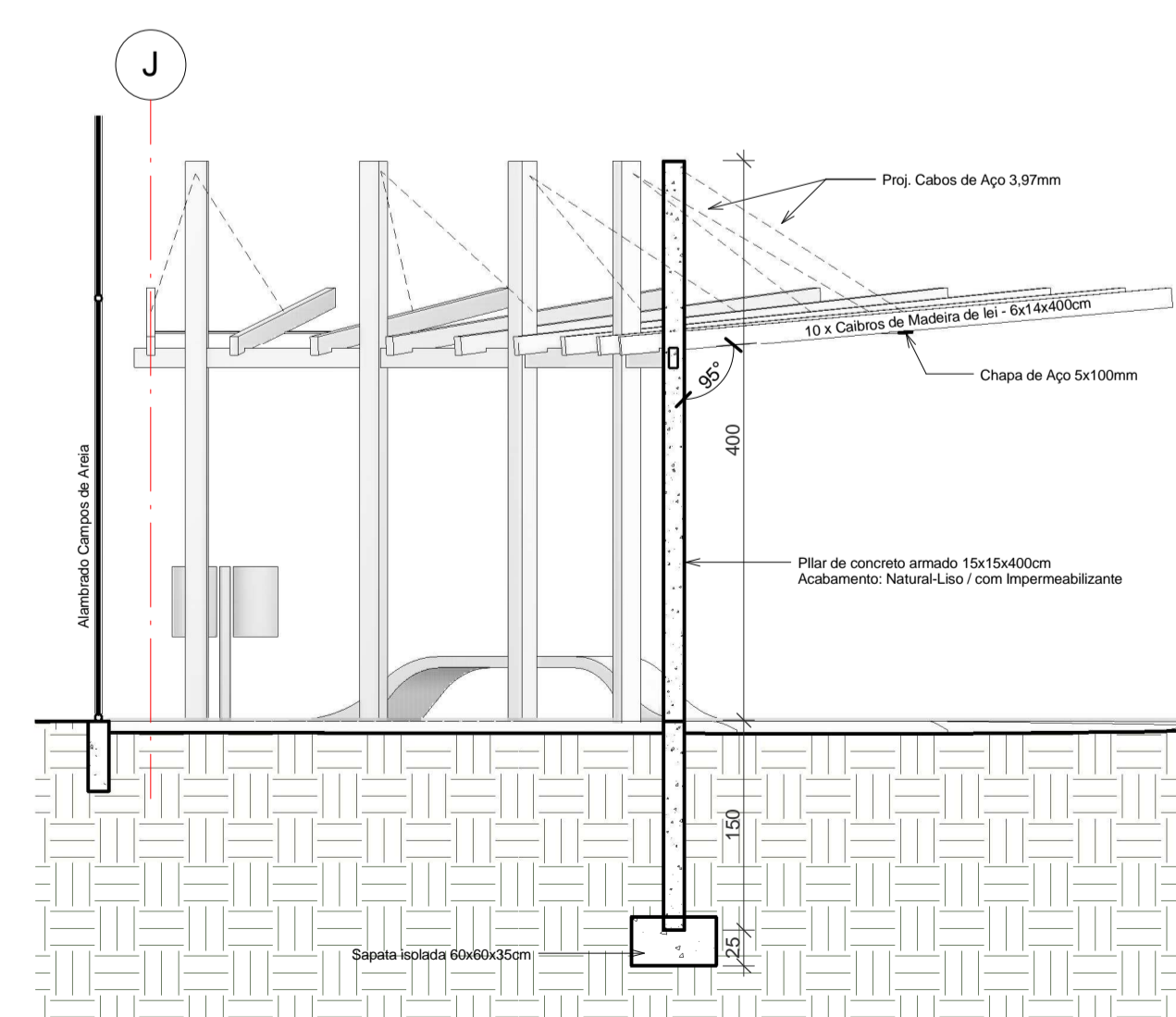

5 Corte Pergolado
ESCALA 1:50

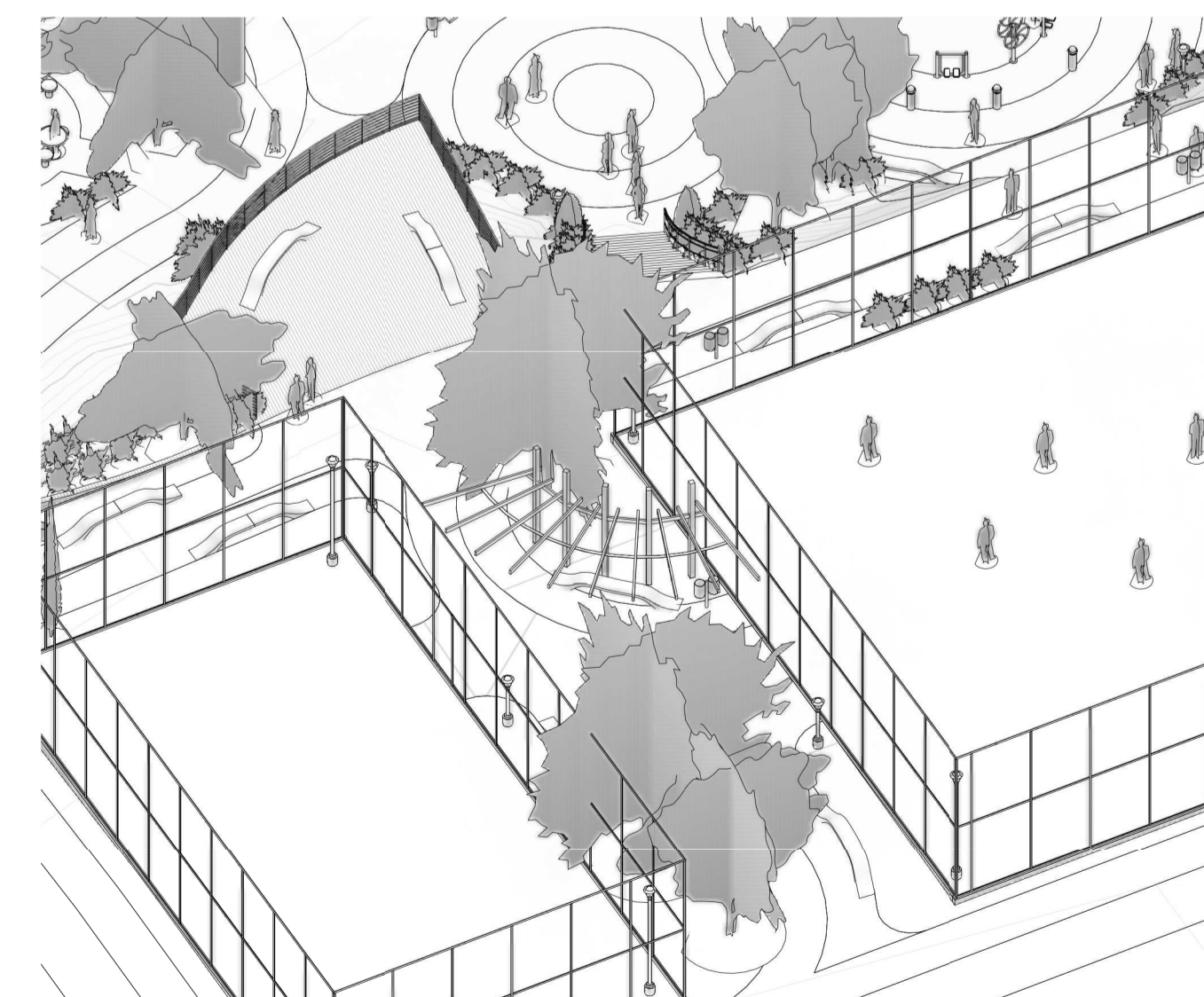

6 PERSPECTIVA QUADRAS x MIRANTE x PRAÇA
ESCALA

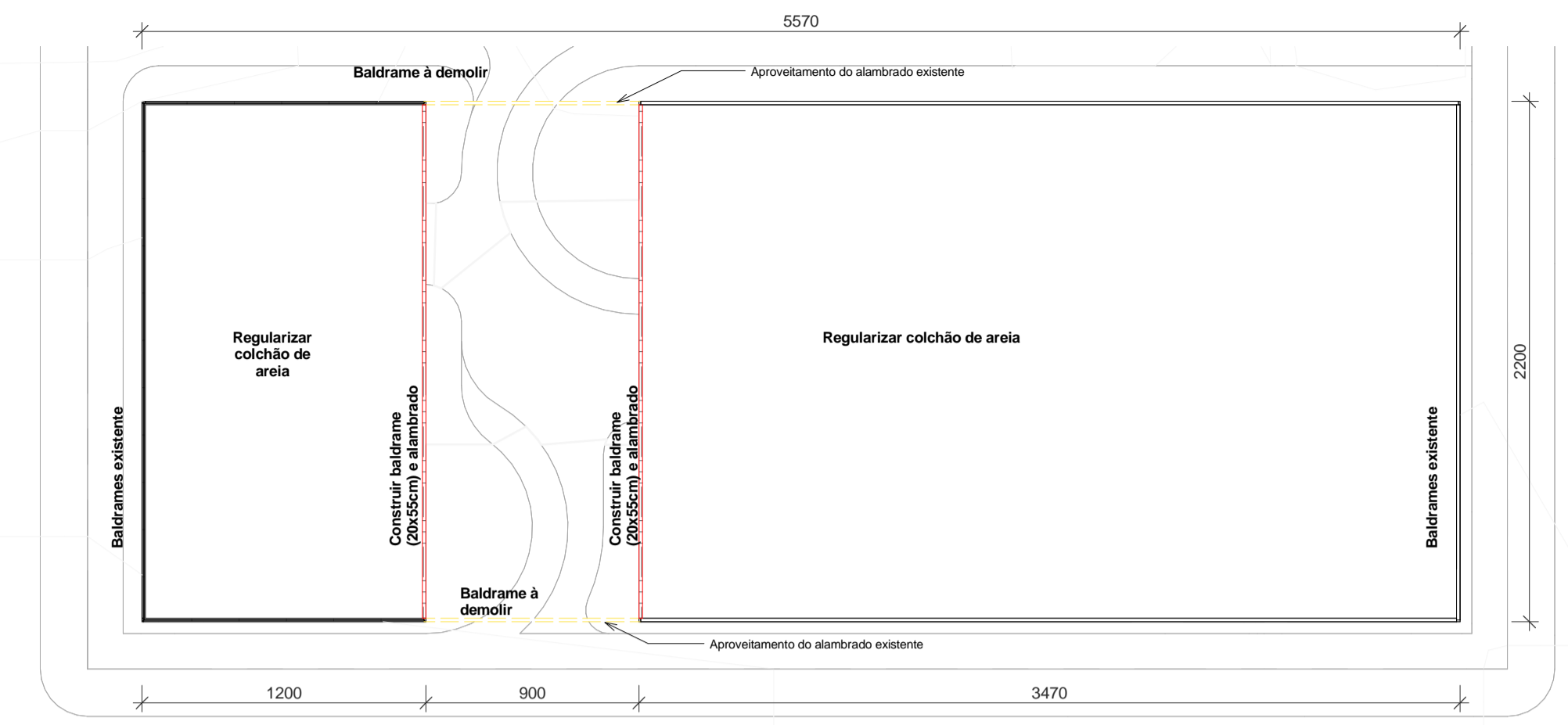

3 DEMOLIR / CONSTRUIR CAMPO DE AREIA
ESCALA 1:250

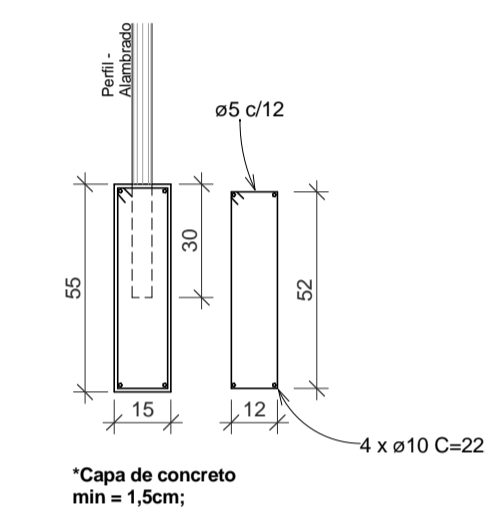

*Capa de concreto mín a 1.5cm;

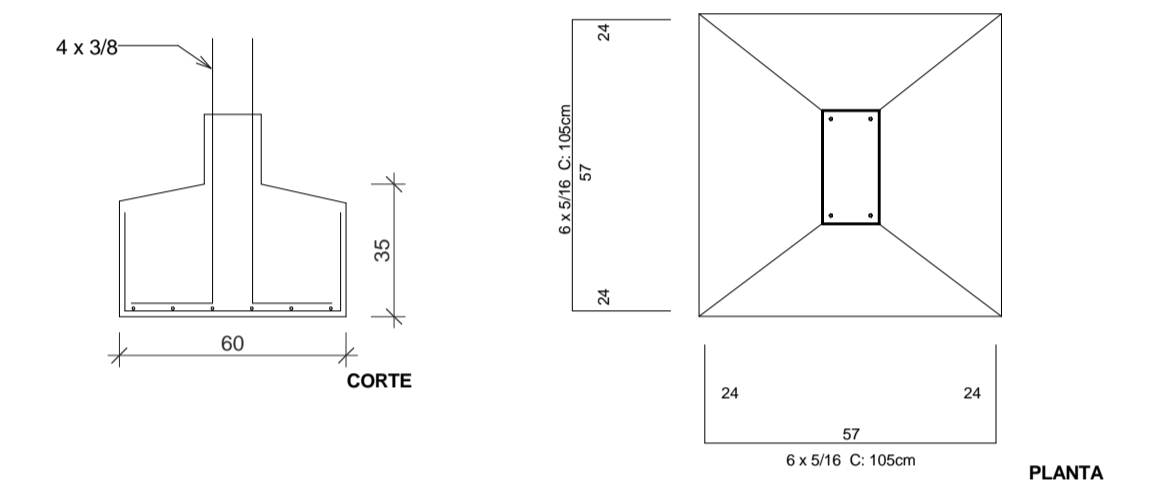

8 Detalhamento Sapatas 60x60 - Pergolado
ESCALA 1:20

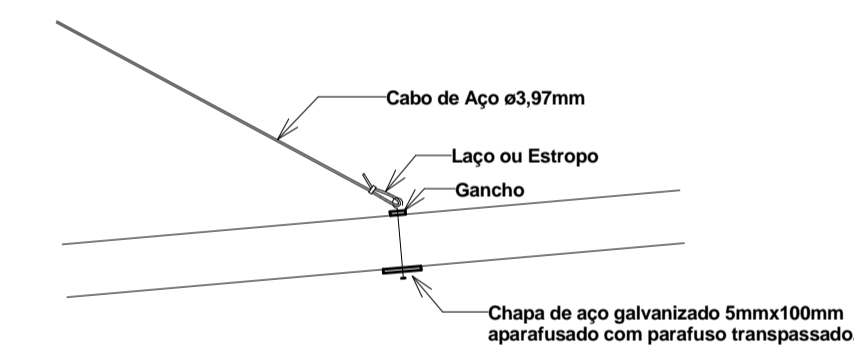

7 Detalhe fixação Chapa x Cabos de aço
ESCALA 1:20

| ST/ZN | QD | NSC - PREFEITURA | LT | VL | S-LT |
|-------|----|------------------|----|----|------|
| | | | | | |

PROPRIETÁRIO **Prof. Municipal de Campos Novos**
CPF/CNPJ: 82.939.232/0001-74

PROJETO: **ADRIAN POSSAMAI DELLA**
CREA105520-1
Fone: (48) 8413 1948
adrianpossamaidella@hotmail.com

Adrian Possamai Della
Arquiteto e Urbanista
CREA/SC - 105520-1

EXECUÇÃO:
CREA:
FONE:

CONSTRUÇÃO:
CPF/CNPJ:

PROJETO: ARQUITETÔNICO
LOCAL: Rua João Altair Granzotto, Santo Antônio - Campos Novos/SC
OBRA: PRAÇA PÚBLICA

ESCALAS DESENHO(S)

**DET PERGOLADO E ALAMBRADO -
PLANTAS E ELEVÇÕES**

DESENHO

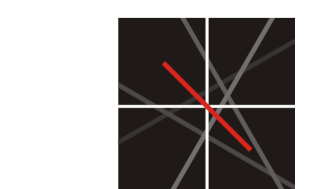

Adrian Possamai Della
Arquiteto e Urbanista

ÁREA DO TERRENO: 5400,00 m²

FASE: PL
FOLHA: P10
REVISÃO: R4