

COD	TIPO	LARGURA	ALTURA	PARAFETILHO	MATERIAL	QTD
J1	Janela de correr 2 folhas	1,20	1,00	1,10	Alumínio e Vidro	4
J2	Janela Basculante	0,80	0,50	1,80	Alumínio e Vidro	1
P1	Porta de abrir	0,70	2,10	-	Madeira Chapeada	3
P2	Porta de abrir	0,80	2,10	-	Madeira Chapeada	3
P3	Porta de abrir	0,80	2,10	-	Alço e Vidro	1

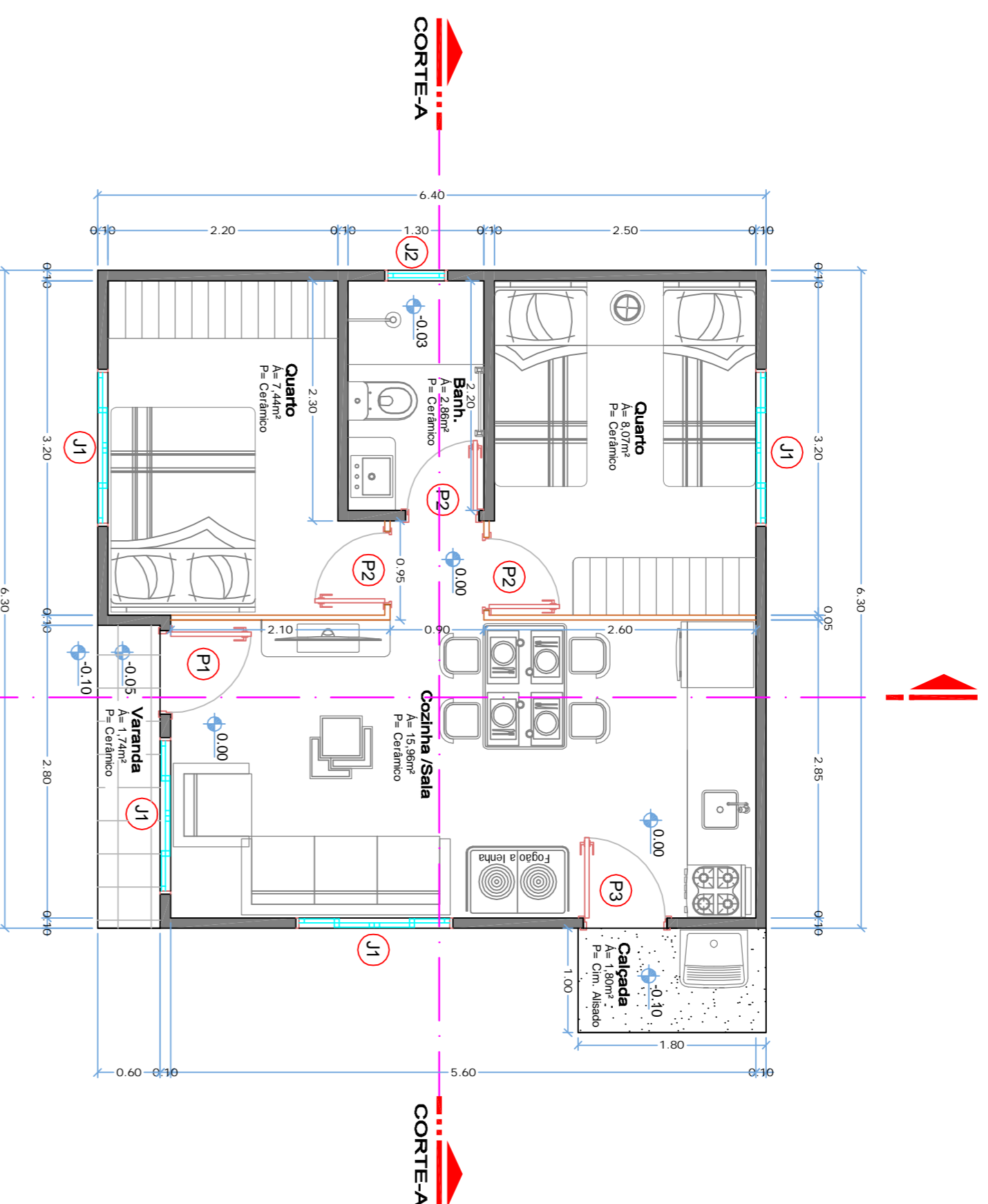

**PLANTA BAIXA**  
 ÁREA.....40,32m²  
 ESCALA.....1:50

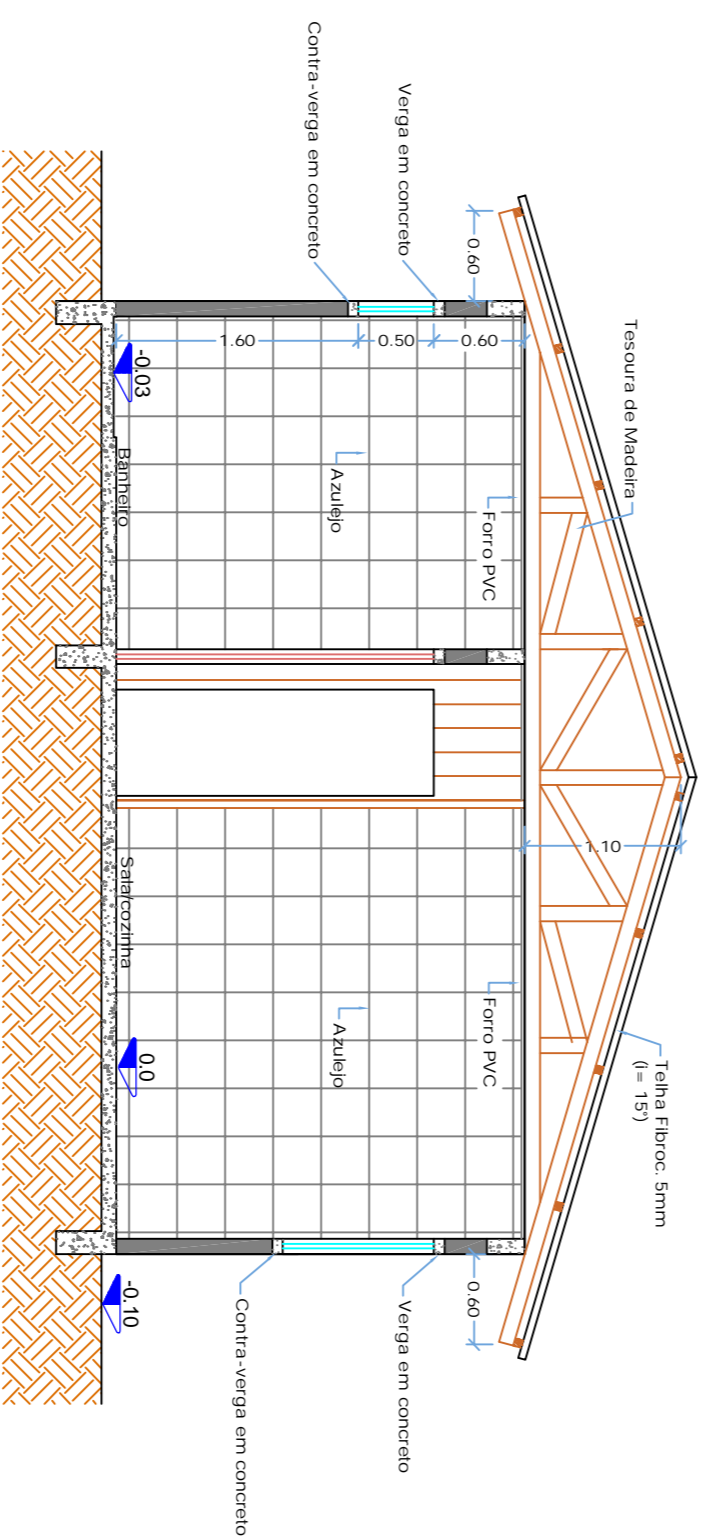

**CORTE A-A'**  
 ESCALA.....1:50

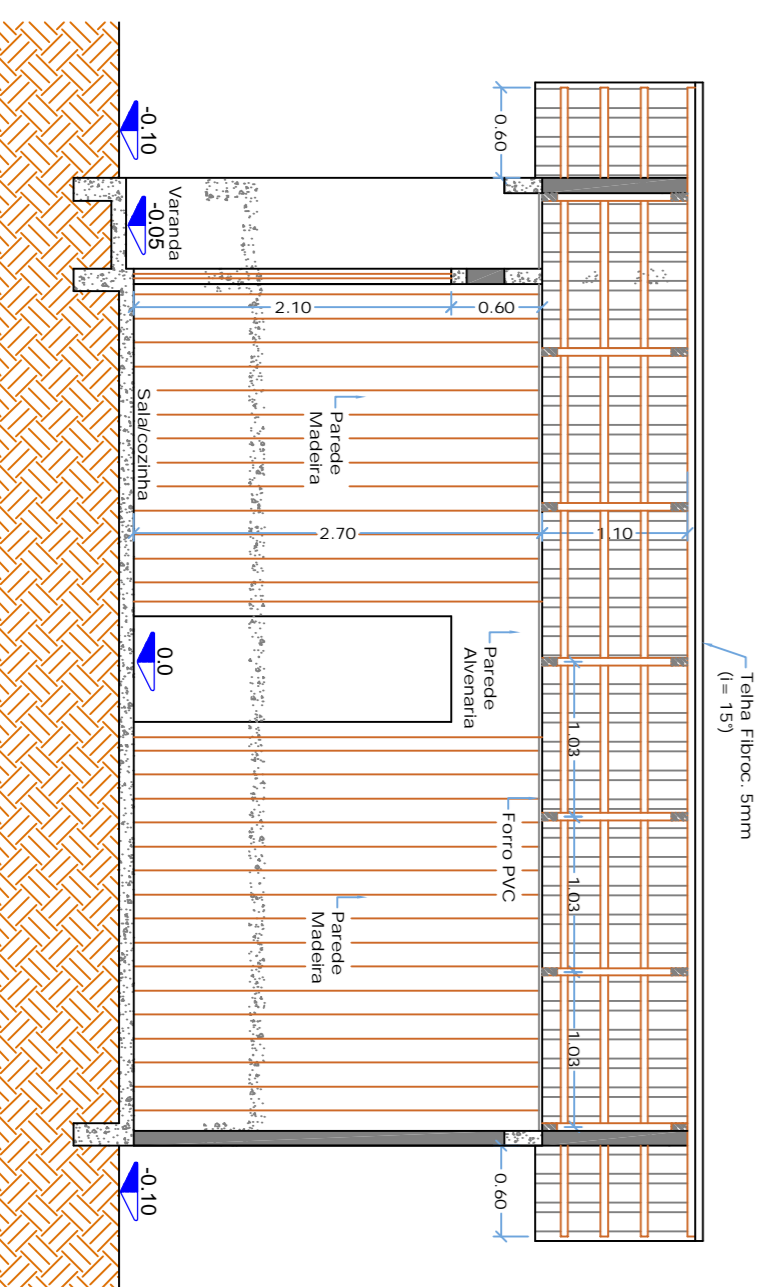

**CORTE B-B'**  
 ESCALA.....1:50

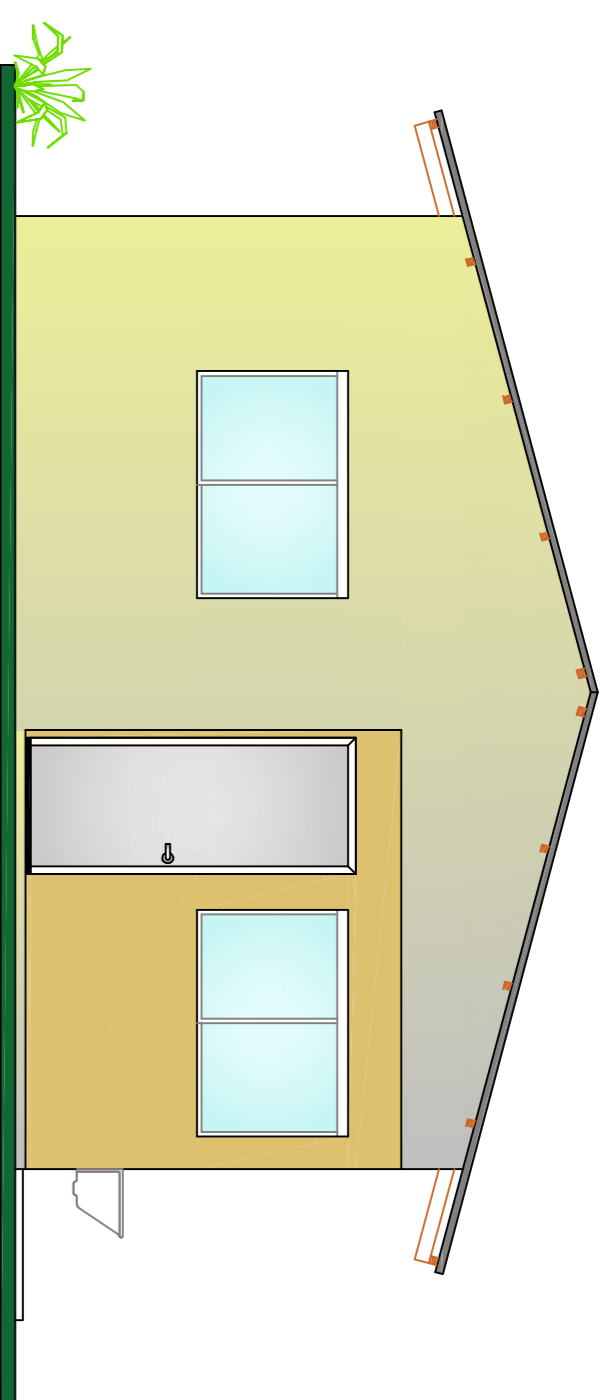

**FACHADA FRONTAL**  
 ESCALA.....1:50

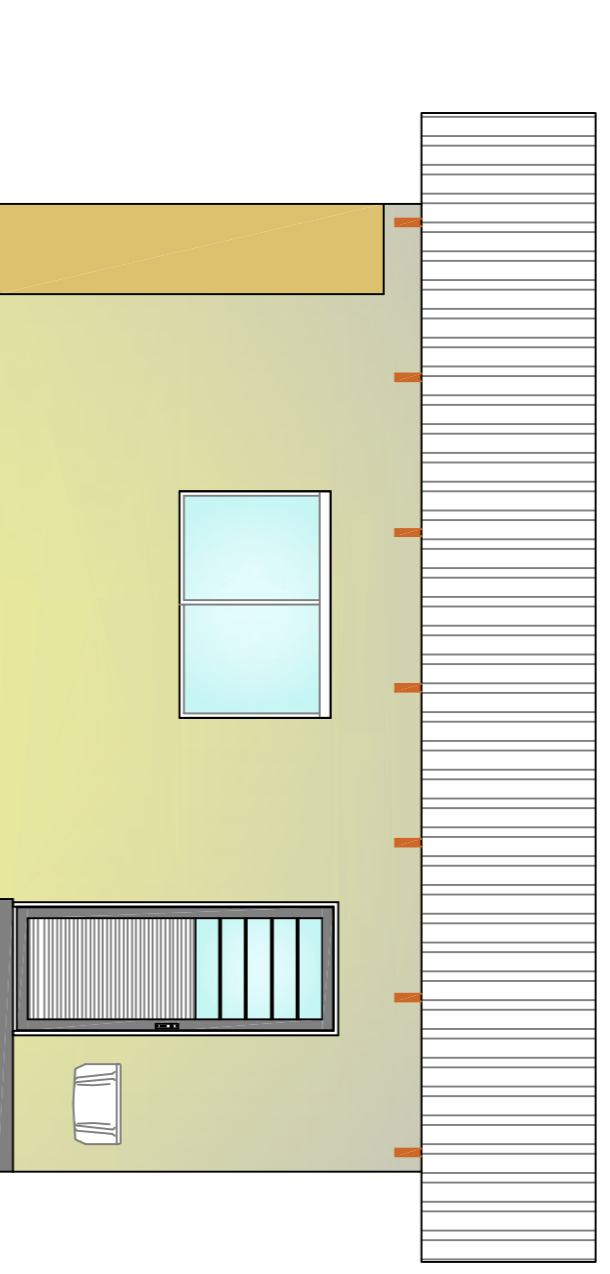

**FACHADA LATERAL**  
 ESCALA.....1:50

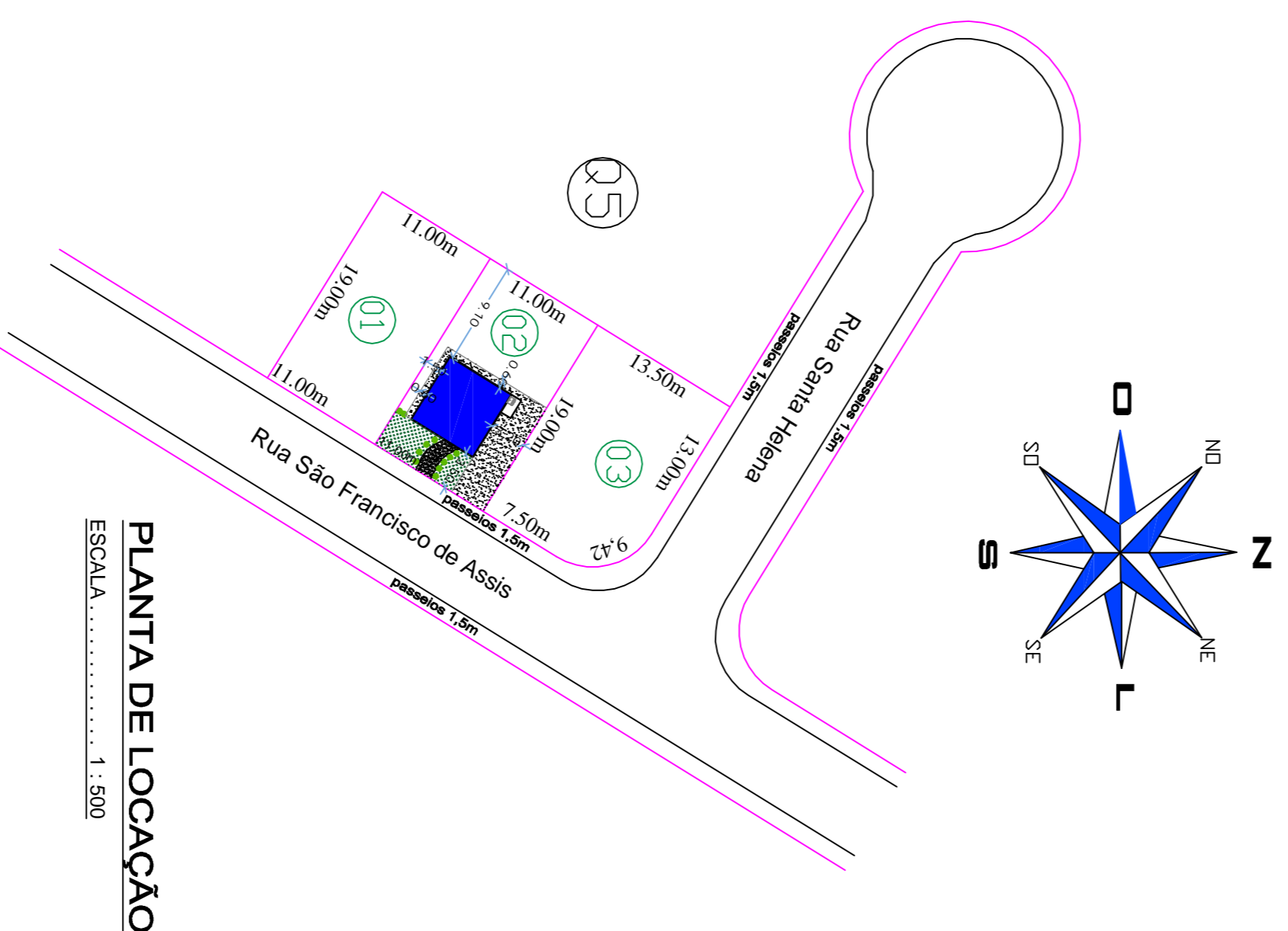

**PLANTA DE LOCAÇÃO**  
 ESCALA.....1:500

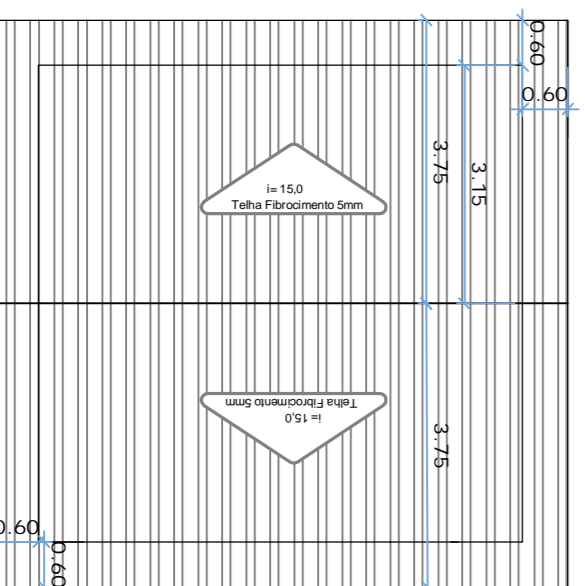
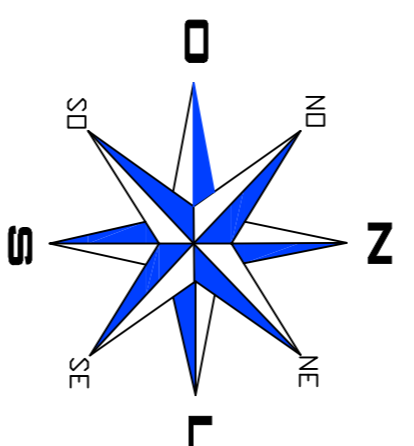

**COBERTURA**  
 ESCALA.....1:100

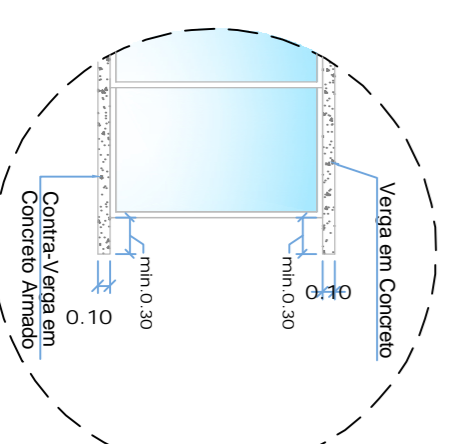

**Det. 02 - Verga e Contra-Verga**  
 S/ESCALA

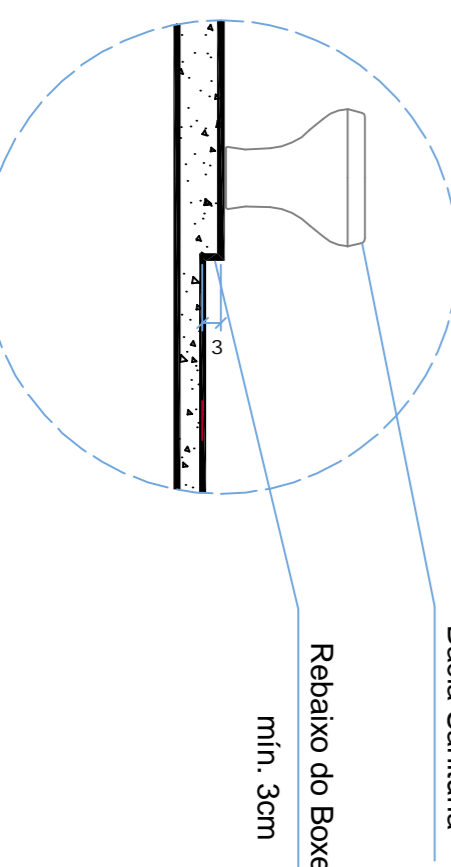

**Det. 01 - Rebaxo**  
 S/ESCALA

<b>PREFEITURA MUNICIPAL DE CAMPOS NOVOS - SC</b> Rua Coronel João Antônio de Souza, 100 - Centro - Fone: (51) 3341-0000 SECRETARIA MUNICIPAL DE TRANSPORTES, OBRAS E URBANISMO DEPARTAMENTO DE ENGENHARIA	
PROJETO: <b>CASAS POPULARES EM ALVENARIA</b> ARQUITETÔNICO	ASSISTENTE: <b>PLANTA BAIXA / FACHADAS / CORTES</b> COBERTURA / LOCAÇÃO
ÁREA CONSTRUIDA: <b>40,32m²</b> ÁREA TOTAL: <b>VARIÁVEL</b>	LOCAL DO TERRENO: <b>LOTAMENTO NOSSA SENHORA DAS DORES - PEDREIRA</b>
DATA: <b>ABRIL/2019</b> INDICADA: <b>01/02</b>	ARQUITETO: <b>CRISTIANE CAREZIA</b> CREA: <b>091/1139</b>
COLABORADOR: <b>SILVIO ALEXANDRE ZANCAVARO</b>	PREFEITO MUNICIPAL: